

**LOKAYAT SHIKSHAN SANSTHA'S
BAHI KISHANRAO DESHMUKH MAHAVIDYALAYA, CHAKUR
DIST. LATUR [PIN-413513]**

PROFILE

Department of History

Re- accreditation

2004- 2013



PROFILE OF THE DEPARTMENT OF HISTORY

Introduction

The department of History was established with establishment of this College on 13 July 1990. This department is the integral part of Bhai Kishanrao Deshmukh Mahavidyalaya, Chakur, Dist Latur. In this rural college, there are many students who have been learning HISTORY as their optional subject. The department has two faculty-members **Asso. Prof. B .S. Lasure (Head), Asst Prof Dr. V.M. Taware** The Department aims at empowering the students from rural area to lead the society and to understand the socio-History scenario and strengthen the atmosphere of the society.

In a short span of time, this department has earned a lot of reputation and popularity for providing higher and quality education and fulfilling growing needs of the society. Now this department is one of the favourite among students.

OBJECTIVES

- To develop students' interest and promote their study of past
- To inculcate the historical and cultural values among students
- To study the evolution of human race
- To understand the historical, political, sociological, economical, religious and geographical situation of various historical periods

COURSES OFFERED

Sr No	Name of the Course	Duration	Intake capacity
1	B. A. History	03 years	120
2	Ph. D. Supervision & Guidance in History		

PROFILE OF FACULTY

Sr No	Name of the Faculty	Qualification	Designation	Experience
1	Asso. Prof. Lasure B.S.	M.A.	Head, Dept. of History	22 years
2	Asst Prof.Dr. Taware V.M.	M. A. M.Phil, B.Ed., Ph. D.	Assistant Professor, Dept. of History.	15 years

STUDENT STRENGTH

NAAC 2003-04

Year	B. A. I	B. A. II	B. A. III	Total
1998-1999	72	50	34	156
1999-2000	54	44	35	133
2000-2001	61	19	34	144
2001-2002	79	37	15	131
2002-2003	53	33	22	108
2003-2004	53	21	24	98

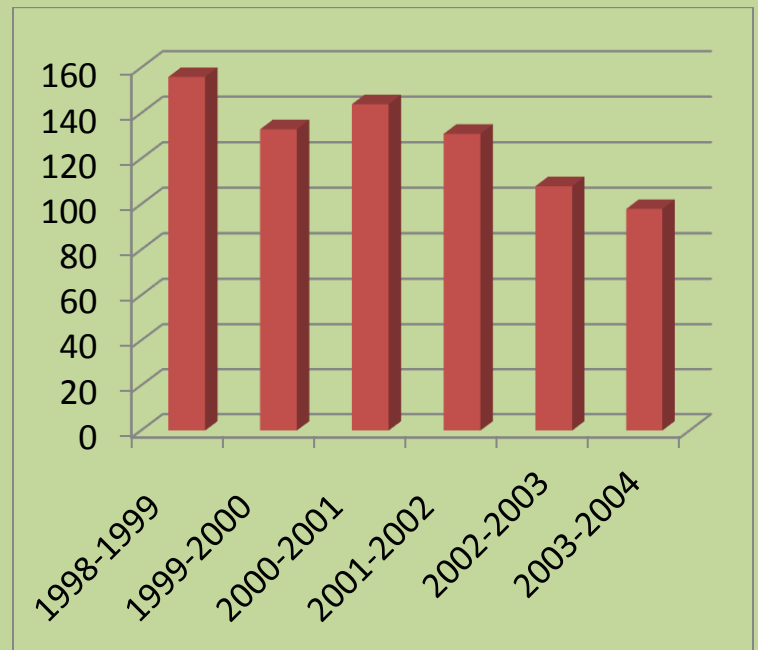

Re-accreditation 2012-2013

Year	B. A. I	B. A. II	B. A. III	Total
2004-2005	51	08	09	68
2005-2006	76	13	07	96
2006-2007	47	03	14	64
2007-2008	34	04	04	42
2008-2009	25	09	05	39
2009-2010	36	03	02	41
2010-2011	37	05	02	44
2011-2012	44	05	02	51
2012-2013	50	02	04	56

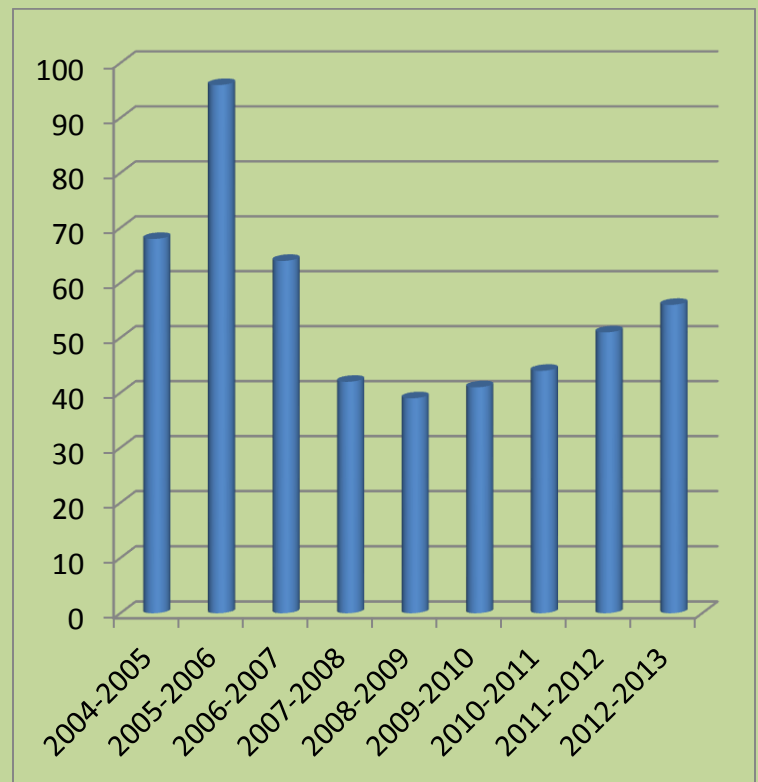

EXAMINATION RESULT OF FINAL YEAR

NAAC 2003-04

Year	B.A.			Average Results
	V	VI	VII	
1998-99	100	97	100	99
1999-2000	85	88	85	86
2000-2001	82	93	96	93
2001-2002	63	71	88	74
2002-2003	100	88	100	96
2003-2004	81	80	100	87

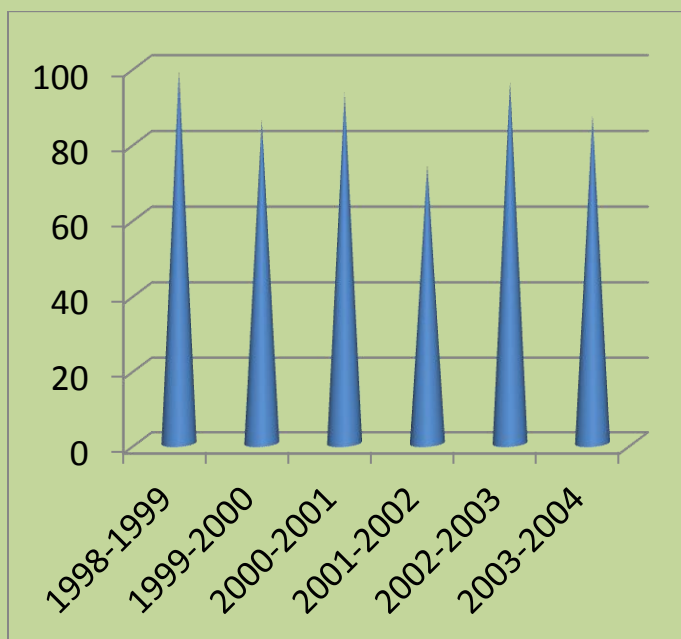

Re-accreditation 2012-2013

Year	B.A.			Average Results
	V	VI	VII	
2004-2005	100	100	100	100
2005-2006	100	50	60	70
2006-2007	91	91	100	94
2007-2008	100	100	100	100
2008-2009	100	100	100	100
2009-2010	100	100	100	100
2010-2011	0	0	0	0
2011-2012	100	100	100	100
2012-2013	100	67	67	78

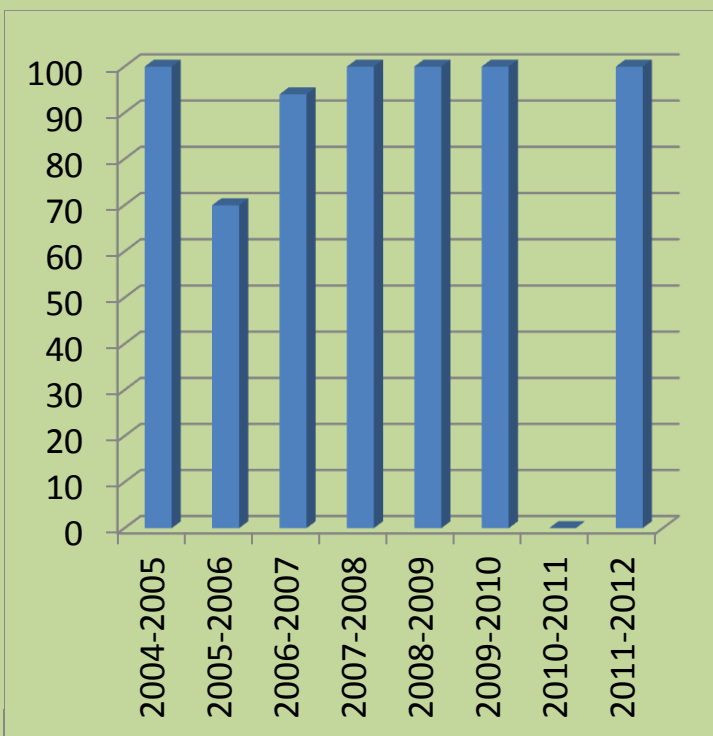

RESEARCH CONTRIBUTION

Conference/Seminar/Workshop attended

(International, National and State)

Sr No	Faculty	NAAC 2003-04	Re-accreditation 2013	Total
1	Asso. Prof. Lasure B. S.	07	05	13
2	Asst Prof. Dr. Taware V. M.	03	11	14

RESEARCH PUBLICATION

(i) Books published with ISSN/ISBN No.

Sr No	Faculty	NAAC 2003-04	Re-accreditation 2013	Total
1	Asst Prof. Dr. Taware V. M.	--	01	01

(ii) Research papers published in the international/ national reputed journals & conference proceedings:

Sr No	Faculty	NAAC 2003-04	Re-accreditation 2013	Total
1	Asso. Prof. Lasure B. S.	01	03	04
2	Asst Prof. Dr. Taware V. M.	--	06	06

RESEARCH PROJECTS (UGC sponsored major and minor):

Sr No	Faculty	NAAC 2003-04	Re-accreditation 2013	Total
1	Asst Prof. Dr. Taware V. M.	--	01	01

RESEARCH GUIDANCE

Sr. No.	Faculty	NAAC 2003-04	Re-accreditation 2013
2	Asst Prof. Dr. Taware V. M.	---	01(Students are not yet allotted)

Contribution of faculty to college and university development

1.Asso. Prof. B. S. Lasure

Sr No.	College Level	University Level
1	Programme Officer, NSS Unit	Member, paper setting panel
2	Member, Sport Advisory Committee	Working as examiner & moderator
3	Member, Library Advisory Committee	Member, squad of university exam.
4	Member, Student welfare committee	University subject expert

2.Asst. Prof. Dr. V. M. Taware

Sr No.	College Level	University Level
1	Member, Cultural Dept.	Member, Paper setting Panel
2	Member, Admission Committee	Working as Examiner & Moderator
3	Member of Local Squad	Member, Squad of University Examination
4	Member, Youth Festival Committee	
5	In-charge, Counseling Cell for Competitive Examination	

LIST OF ALUMNI

Sr No	Name	Designation	Address
1	Ligade Omshiva Vishwanath	Lecturer	Nalegaon
2	Wakale Ramrao Yadhavrao	Teacher	Belgaon
3	Gone sadanan Hariba	Pincipal	Ghonsi
4	Swami Sanjay baburao	Teacher	Chakur

5	PathanMohitKashimkhan	Mamber of GarmPanchayat	Chakur
6	ChaoudhariJafar Abbas	Lecturer	AwaradShahajahani
7	KotwalMajarMakbul	Lecturer	Ausa
8	PawarSanjevaniDattatray	Teacher	Chakur
9	PathanM . D.	Lecturer	Chapoli
10	Mule Chandrashekar	Business Man	Chakur
11	Bibrle R. B.	Businessman	Chkur
12	SurureVevekMadhukar	Teacher	SakholJawalga
13	Nandve T. J.	Lecturer	Nalegaon
14	Holdadge Vijay	Advocate	Chakur
15	PawarSntoshDattatray	Lecturer	Hadolti
16	JadhavRavindraBaburao	Lecturer	Dapoli
17	Swami VikasTramabak	Businessman	Chkaur
18	NilanktRavindarVinayak	Computer Centre	Chakur
19	Nandagavale D. P.	Advocate	Chakur
20	WagalgaveChandanMaroti	Lacturer	Chapoli
21	BirajdarMukundSubhas	Film Director	Nalegon
22	IndraleDhondiramKishan	Bajaj Show Room	Chakur
23	ChakurrkarGajananUmakant	Advocate	chakur
24	Nandagavle Ganesh Baburao	Adocate	WadwalNagnath
25	JadshavKalpnaDigambar	Police	Latur

26	WaghmareSnagramPandit	Journalist	Aurangabad
27	Malishe Vilas Sssopan	Z.P. Serivece	Latur
28	HudgeMadubala	Librarian	Nalegaon

SWOC ANALYSIS OF THE DEPARTMENT

Strength (सामर्थ्य /मजबुतपणा)

- Faculties with good academic record
- Faculties having leadership qualities

Weakness(कमकुवतपणा)

- Average students from rural draught prone area
 - Students from economically and socially weak background
- Not many opportunities for industrial tie up because of the nature of our subject

Opportunities(उपलब्धक्षेत्र मार्ग)

- Many opportunities in competitive Examinations
- Opportunities in Political and social fields
- Post-graduation in History

Challenges (आव्हाने)

- Competition with the colleges from urban area.
- Updating and adopting the recent trends
- Updating of the recent trends

Future Plans

- **To collect historical articles**
- **To establish postgraduate department**
- **To submit the minor research project to UGC**
- **To guide research scholar for M. Phil. & Ph.D.**

Faculty Member

Asst. Prof. Dr. Taware V. M.

Head, Dept. of History

Asso. Prof. Lasure B.S.